VILLE DE BAYONNE - ORGANIGRAMME GENERAL
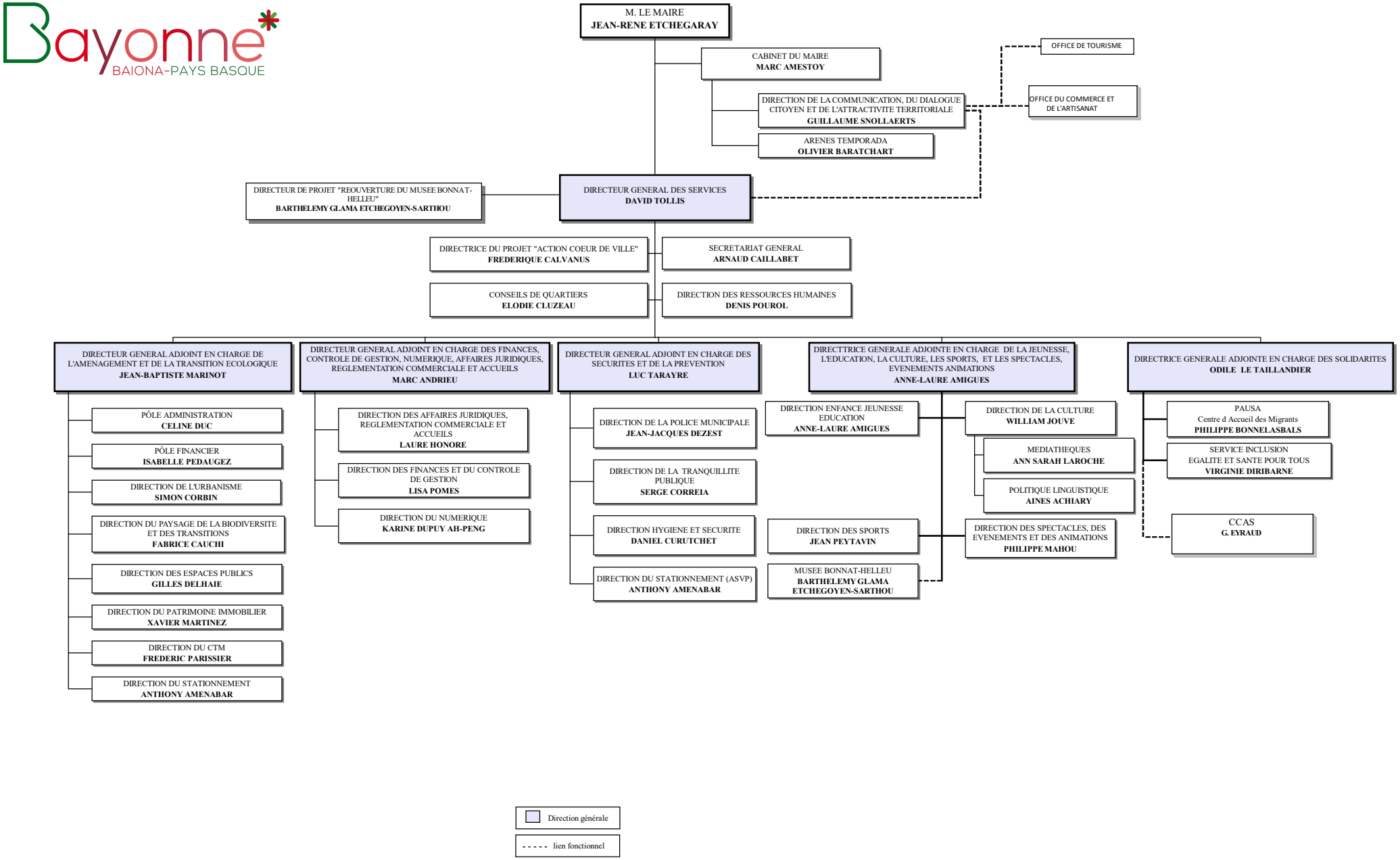
FEVRIER
2025